



Department
of
Biostatistics

Introduction to Survival Analysis

On 15th December, 2017

St. John's Medical College
&
St. John's Research Institute, Bangalore

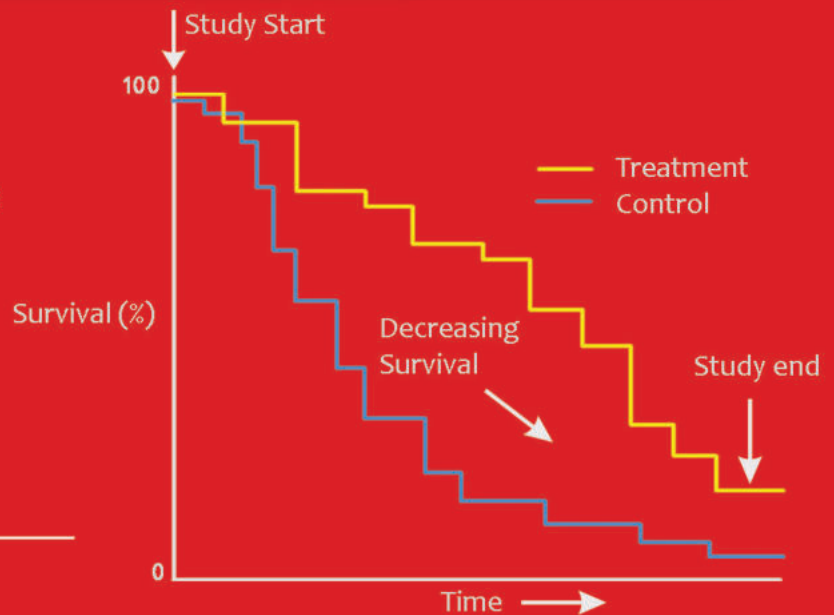
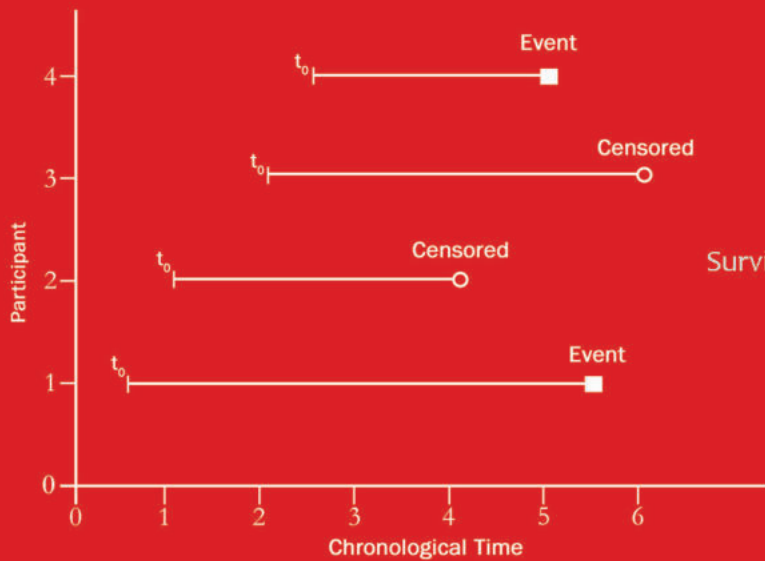

"Do you find it difficult to understand analysis of time to event data, then here is an opportunity to understand it by enrolling in this basic course"

Course Objective:

The focus of the course will be on basic concepts in survival analysis and its interpretation. This course will use a combination of lectures and practicals.

All the practicals will be carried out using SPSS software.

Note: SPSS Software (Trial version) will be provided to all Participants
Participants should bring their own laptop.

E-mail: biostatws@stjohns.in

SCHEDULE

Time	Topic
9.00 am	Introduction to Survival Analysis
10.30 am	Tea
10.45 am	Kalpan Meier Estimate & Median Survival
12.00 – 1.00 pm	Lunch
1.00 pm	Comparison of Survival Curves
2.00 pm	Practical
3.15 pm	Cox Proportional Hazard Model
4.00 pm	Case Study

REGISTRATION:

Filled registration form
(www.stjohns.in) should be
sent to biostatws@stjohns.in
by 10th December, 2017.

VENUE:

St. John's Research Institute (Admin Block)
Workshop fee: INR 1500/-
Workshop fee includes tuition fee,
lunch, Snacks and workshop materials.

Fee to be paid by NEFT/RTGS:

Beneficiary name: St. John's Medical College
Bank name: Bank of Baroda
Bank A/c #: 05210200000212
Account type: Current Account
Branch: John Nagar,
St. John's Medical College, Bangalore-560034
IFSC code: BARBOSTJOHN (5th digit zero)



CONTACT

Dr. Tinku Thomas

Course Director
Head, Department of Biostatistics
St. John's Medical College

Ms. Sumithra Selvam

Senior Resident
Department of Biostatistics
St. John's Research Institute
080-49467036/ 7029 ; 9740205485

E-mail: biostatws@stjohns.in